

The Project Justine – train the trainer e.V.

Rahmée Wetterich | Birgit C. Schryvers

Agricolaplatz 7, D-80687 Munich

<https://www.theprojectjustine.com>

E-Mail: projectjustine@nohnee.com



Annual Report 2019

In 2019, the number of members and thus also the contributions and private donations remained largely constant.

Nevertheless, the project goals of the association could be pushed forward and realised. In spring 2019, Justine was in Munich for three months for the third time. Her time at Noh Nee was put to good use: pattern and fabric selection, the interplay of pattern and fabric placement, adding to the cut, selecting special accessories and working them into and incorporating them into the garment are just a few of the finer points Justine is learning.

Especially important for her trainer, Mrs. Marie Darouiche, is the cultural exchange; Justine should get to know the European culture and fashion with its quality standards and develop an understanding of the requirements of the European fashion market in order to produce clothes in Benin with her trainees that can also be sold in Europe without additional finishing work. All together, a successful completion of her training that puts Justine on a par with a German master tailor.

This creates the conditions for Justine not only to earn a sustainable living and lead a self-determined life, but also to use her knowledge to train other people in Benin, who can then also escape poverty and earn a sustainable income. The sale of the products made through Noh Nee is the second pillar of the project besides the good training.

The project also received a further boost on the ground in Benin through cooperation with the "Liweitari" organisation, which is already established in Natitingou. (<https://www.liweitari.ch/>). Founded in 2009 by the Swiss Heinrich Roth and his wife Elisabeth, it operates a training centre ("CFL - Centre de Formation Liweitari") with the same ideals and similar goals and will temporarily provide rooms for the Justine project until its own centre is structurally completed.

In summer 2019, Prof. Schürmann, Biberach University of Applied Sciences, used the existing experience of Mr. and Mrs. Roth to do the final planning of our building project. This will include a well, a water tank, a living fence with perforated wall, a sewing studio with cutting area, a shop, a seminar area, office and storage as well as guest flats, toilets, kitchens and common rooms and an outdoor kitchen. The calculation results in total costs of about 160,000 €. This also confirms the decision to realise the entire project in several construction phases.

For the first phase, an application for funding will be submitted to the SCHMITZ Foundations for the construction of a well with water tank, solar pump and tapping points, which unfortunately cannot be expected to be approved until 2020.

In Munich, NOH NEE is organising another charity event especially with French women entrepreneurs. The proceeds will be used to build a small project house for Justine and the project staff.

Munich, 20/12/10

The Project Justine – train the trainer e.V.

Rahmée Wetterich | Birgit C. Schryvers

Agricolaplatz 7, D-80687 Munich

<https://www.theprojectjustine.com>

E-Mail: projectjustine@nohnee.com



2019 – Justine takes master tailor's exam with Marie



2019 – Master Tailor Marie Darouiche

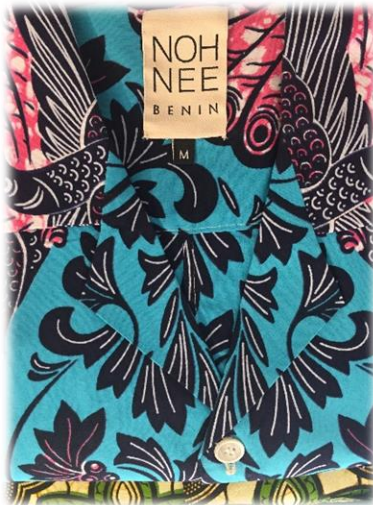

2019 – the new Label



2019 – Engel und Völkers – one sponsor of the project



2019 – [New partner CFL Liweitari](#)



2019 – [Charity](#) for the project
| Foto Attila Henning

The Project Justine – train the trainer e.V.

Rahmée Wetterich | Birgit C. Schryvers

Agricolaplatz 7, D-80687 Munich

<https://www.theprojectjustine.com>

E-Mail: projectjustine@nohnee.com



Financial statement 2019

Revenue Expenditure

Project Justine Train the Trainer e.V. - Revenue-Expenditure 2019

Revenue			
membership fees:			
14.02.2019	Stefanie Etter Resinkunst	120,00	
01.10.2019	Marketing Freiraum Susan Bühler	120,00	
25.10.2019	Katarina Schickling	150,00	
25.10.2019	Tania Migietti	120,00	
28.11.2019	Katejan Brandstätter	200,00	
13.12.2019	Dalvand Sahar	120,00	
13.12.2019	Sierck Nils-Claudido	120,00	
13.12.2019	Matthias Rosenberger	120,00	
13.12.2019	Gisela Pichler	120,00	
13.12.2019	Anwaltskanzlei Petra Heinicke	200,00	
	total membership fees		1.390,00
Donations:			
02.01.2019	Martin Peters	100,00	
19.09.2019	Kajetan Brandstätter	860,00	
22.10.2019	GBS Immobilien	1.000,00	
18.11.2019	Birgit Cornelia Schryvers	444,21	
25.11.2019	Frischer, Knoblauch + Co. Medienproduktions	500,00	
30.12.2019	Birgit Cornelia Schryvers	720,00	
29.11.2019	gut. Org gemeinnützige Aktiengesellschaft	975,00	
	donations total		4.599,21
Sonstiges:			
	Total other		
	Total income		5.989,21
	Surplus / deficit		780,05

Expenditure			
Project:			
18.02.2019	DHL Express Benin / Curier	72,90	
18.02.2019	KVR Einladungsschreiben	29,00	
19.03.2019	Verpflegung für Justine - März	200,00	
02.04.2019	Verpflegung für Justine - April	200,00	
21.05.2019	Dr. med. Manfred Stecker / Arzt-Rechnung für Justine	59,00	
03.06.2019	Verpflegung für Justine - Mai	600,00	
18.12.2019	Retoure Dalvand Sahar	125,34	
	Total project-related expenditure		1.286,24
Marketing			
01.04.2019	CLUBDESK- Software	135,00	
03.12.2019	Birgit Schryvers - Flyer / Justine	110,47	
	Total marketing expenses		245,47
Administration			
	Total administrative expenditure		
Bank charges:			
15.01.2019	GLS Bank contribution 2019	60,00	
31.01.2019	Account management	5,60	
28.02.2019	Account management	5,50	
29.03.2019	Account management	5,40	
30.04.2019	Account management	5,40	
31.05.2019	Account management	5,40	
29.06.2019	Account management	5,40	
31.07.2019	Account management	3,80	
30.09.2019	Account management	3,80	
31.10.2019	Account management	3,80	
29.11.2019	Account management	3,80	
30.12.2019	Account management	4,20	
	Total bank costs		112,10
Travel expenses			
24.01.2019	ADAC insurance health protection contribution Darouiche-Wetterich	97,00	
24.01.2019	ADAC Liability insurance-Beitag Darouiche-Wetterich	15,00	
25.01.2019	Flight to Benin / Tchilalou Parayou	716,10	
25.01.2019	Flight to Benin / Rahmee Wetterich	598,00	
18.02.2019	Visa fees, travel and hotel expenses, Benin / Munich - Costs on site	300,00	
18.02.2019	Visabox (Visa Ghana) Meeting with developer in Ghana	156,00	
02.05.2019	ADAC Health insurance contribution Darouiche-Wetterich	29,60	
21.05.2019	Travel agency in Neusäß Silvia Berghof / Return journey Justine to Be	882,51	
03.12.2019	Travel agency in Neusäß / Africa flight	771,14	
	Travel expenses total		3.565,35
	Total expenditure		5.209,16

We have audited the above income and expenditure account to the best of our knowledge and Knowledge and conscience based on the accounting documents of the association.
Lawyer Ralf Schryvers, Munich

Munich, the 28.05.2020

Rahmée Wetterich
Project Justine Train the Trainer e.V.
First chairwoman